



## HAWAII WATER SERVICE

P.O. Box 384809  
Waikoloa, HI 96738 Tel: (877) 886-7784 toll-free

August 5, 2023

Dawn N.S. Chang  
M. Kaleo Manuel, Deputy Director  
Members of the Commission on  
Water Resource Management  
P.O. Box 621  
Honolulu, Hawaii 96809

**RE: Commission on Water Resource Management--Ground Water Use Permit for Existing Users in the Honokowai Aquifer System, West Maui, Water Management Area**

Dear Chairperson Chang, Deputy Manuel and Members of the Commission  
on Water Resource Management:

The purpose of this letter is to provide the Commission with an application for ground water use for existing users in the Honokowai Aquifer System, West Maui. Hawaii Water Service Company, Inc. (Hawaii Water) provides potable water service to the Kaanapali resort area via nine wells in the Honokowai aquifer system. Hawaii Water owns three of the nine wells. The remaining wells are leased from Maui Land and Pineapple (MLP) and Kaanapali Land Management Corporation (KLMC). As a result, Hawaii Water is submitting three separate page 1 of form GWUPA. Each first page presents wells owned by the three entities. The required supporting documentation applies to the entire service area. The application refers to several appendices, each meant to meet the requirements of the Ground Water Use Permit Application (GWUPA). The following summarizes the appendices to the application.

Appendix 1 – Item 11. Table 1: Land Use Consistency and Item 12. Table 2:  
Agriculture/Irrigation Information  
Appendix 2.1 - Hawaii Water and Maui Land and Pineapple Co. Well Agreement  
Appendix 2.2 - Hawaii Water and Ka'anapali Land Management Corporation Well Agreement  
Appendix 3 - Table 3: Alternative Analysis  
Appendix 4 - Public Interest  
Appendix 5 - Ka Pa'akai Analysis  
Appendix 6 - Interference with the Rights of the Department of Hawaiian Home Lands

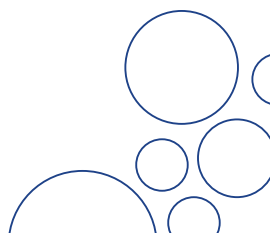



## HAWAII WATER SERVICE

Appendix 7 - Efficiency  
Appendix 7.1 - Kaanapali Conservation Master Plan  
Appendix 8 - Level 1 Validated Water Loss Audit CY-2022  
Appendix 9 - Table 4: 12-Month Average Calculation as of the Date of Designation for Existing Uses.  
Appendix 10 - Photos of source and meters  
Appendix 11 - Location of water use  
Appendix 12 - Copy of application fee check

We trust that the GWUPA has met all of the requirements set forth by the Commission. Should you have any questions, please do not hesitate to contact me at your earliest convenience at (808) 437-2307 (Office) or [REDACTED]

Respectfully,  
HAWAII WATER SERVICE

Julian Gandara, P.E.  
Manager, Technical and Regulatory Matters

cc: Tony Carrasco, Hawaii Water Service General Manager  
Stephen Green, P.E., Hawaii Water Service Engineering Manager  
Tom Venus, P.E., Hawaii Water Service Project Manager  
John Kadowaki, Hawaii Water Service Operations Manager  
Ken Jenkins, Hawaii Water Service Chief Water Resources Sustainability Officer  
Jeff Rebugio, Kaanapali Land Management Corp.  
Chad Fukunaga, Kaanapali Land Management Corp.  
Race Randle, Maui Land and Pineapple Co.  
Dean Frampton, Maui Land and Pineapple Co.

